

UPDATED: April 1st, 2024

Hakodate Airport ②

Bus No.

5



Goryokaku Tower & Trappistine Convent Shuttle Bus

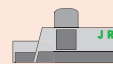

【Operating Period】
April 1st, 2024 -

DAYLY SERVICE



FARE

① Hakodate Sta.-mae					①	280			
② Goryokaku Tower-mae					②	310			
③ Hakodate Arena-mae					③	310			
④ Yunokawa Onsen Dentei-mae				④	250	280	310		
⑤ Yukura Jinja/Shrine-mae				⑤	250	250	280	310	
⑥ Trappistine-mae				⑥	230	250	250	280	310
⑦ Hakodate Airport	⑦	220	250	270	270	300	310		

AVAILABLE

* Cash * IC card * 1 DAY pass for Hakodate Bus 'Kan-Pass'
* 2 DAYS pass for Hakodate Bus & City Tram

TIME SCHEDULE

Hakodate Sta.-mae ⇒ Hakodate Airport

Hakodate Sta.-mae	9:15	10:15	11:15	12:15	13:15	14:15
Goryokaku Tower	9:30	10:30	11:30	12:30	13:30	14:30
Hakodate Arena-mae	9:41	10:41	11:41	12:41	13:41	14:41
Yunokawa Onsen Dentei-mae	9:42	10:42	11:42	12:42	13:42	14:42
Yukura Jinja/Shrine-mae	9:44	10:44	11:44	12:44	13:44	14:44
Trappistine-mae	9:52	10:52	11:52	12:52	13:52	14:52
Hakodate Airport	10:02	11:02	12:02	13:02	14:02	15:02

Hakodate Airport ⇒ Hakodate Sta.-mae

Hakodate Airport	10:16	11:16	12:16	13:16	14:16	15:16
Trappistine-mae	10:26	11:26	12:26	13:26	14:26	15:26
Yukura Jinja/Shrine-mae	10:34	11:34	12:34	13:34	14:34	15:34
Yunokawa Onsen Dentei-mae	10:36	11:36	12:36	13:36	14:36	15:36
Hakodate Arena-mae	10:37	11:37	12:37	13:37	14:37	15:37
Goryokaku Tower	10:50	11:50	12:50	13:50	14:50	15:50
Hakodate Sta.-mae	11:09	12:09	13:09	14:09	15:09	16:09

Hakodate Bus Corporation

The popular Ice cream at Trappistine Convent

VALUE INFORMATION at Shop 'Shimin no Mori' :-)

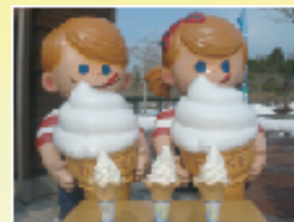

To the Passengers who have enjoy ice cream @ shop 'Shimin no Mori'

You can take a discount ticket from basket behind driver can be used in Shop 'Shimin no Mori' near Trappistine Convent.

If you use this ticket, you can get ice cream with 50 yen discount. (380 yen → 330 yen)

*You can use only person per ticket. *Please give salesperson this discount ticket when you bill. *There are only limited number of this ticket, We ask you don't get it if you don't use discount ticket.



Shop 'Shimin no Mori' / 327-1 Kami Yunokawacho, Hakodate City TEL (0138) 57 - 8845